

G. VERDI

# AIDA

ATTO II.

TROMBA in  $La^b$

PRIMI TEMPI TACE

Allegro marziale  
(Banda)

Poco più vivo

Forma egiziana con un sol pistone

Come prima

VUOTA

Bizet Carmen - No. 27 (Offstage)

PLEASE PREPARE 1st  
TRUMPET PART

Tpt in LA

.Begin here:

*pp*  
*ff* dans la coulisse.

*All.<sup>o</sup> furoso.*

16

PLEASE PREPARE 1st  
TRUMPET PART

Bizet *Carmen* - No. 27 (Offstage)

Tpt in LA

*Begin here:*

5

CHANT.

Mod<sup>to</sup> Même mouvt

Changez en Sib. 14

CHANT.

PLEASE PREPARE 1st  
TRUMPET PART

Bizet *Carmen* - No. 27 (Offstage)

VII<sup>tr</sup> pp ff

En Sib.

2

Parsifal: Prelude

Molto lento  
Sehr langsam

in F

pp *zart*  
dolce

*dim.*

*p* *piu p*

5 Hr. 2

*p* *sehr zart*  
dolciss.

*sf* *dim.*

4 3

*pp*

20 *p* 21 *vac. I pizz.* *ff*

12 *in B<sup>b</sup>* Divertissement

*Allegro brillante* *mf*

22 *p*

23 15

24 *f*

25 *Piu mosso* *f*

Pistone I (A)

Andantino quasi  
1 moderato 1

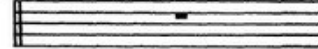

Solo

*p*

*più f*

Molto più mosso

*mf*

*poco più f*

2 Presto

*ff*

# Petrushka

in B $\flat$

Solo 134 Allegro,  $\text{♩} = 118$  Solo  
senza sord. *mf* *mf*

135  
*p* *mf*

136  
*p*

137

138

Gustav Mahler  
Symphony No. 5 in C# Minor

Trompete I.

I.

1. Trauermarsch.

in B. In gemessenem Schritze. Strenge. Wie ein Kondukt.

*Solo*  
*mf* *molto* *f* *f* *(Triolo flüchtig)* *f*  
*ff* *sempre ff* *ff*  
*1* *Pizzicato.* *8* *19* *Tromp. III u. II.*  
*Solo* *3* *3* *f* *P* *Schalltr. auf.*  
*f* *a tempo* *ff* *ff* *ff* *(Triolo flüchtig)*  
*ff* *ff* *ff* *ff* *ff*  
*2* *5* *12* *6* *19* *Tromp. III.* *7* *Plötzlich schneller. Leidenschaftlich. Wild.* *8* *8*

Sinfonie Nr. 6

1. Satz

a-Moll

Gustav Mahler

Allegro energico, ma non troppo  
Heftig, aber markig [ca. 116]

*f* *ff*  
*21* *2* *3* *4* *6* *6* *mit Dämpfer* *p* *ff*  
*I. II. Trp. in F* *114* *offen* *ff*  
*118* *ff* *ff* *sempre ff*

Leoncavallo      Pagliacci

*MARZIALE DECISO*

In Mib

1      2

13      19      17      Tot

To! birie . . chi . . no fra strida esebili

4

4

4

♩ = 126      Tpt in Mib

4

4

# Pagliacci

Tromba.

№ 3. Der Fechtmeister.

in B

Ziemlich lebhaft. (*animato assai*) Metr.  $\text{♩} = 72$

*f* *colla parte*

36 8 37 2 *dim.* *p*

38 *fp* *pp*

Schnell. (*vivo*) 4 39 *p*

40 *f*

41 *p*

41 *f* *ff* *f*

*ff* *ff*